TOA IP Speaker configuration

Check for internet connection of the speaker. This configuration required active internet connection.

Step 1: Enter the IP in the browser with the port and hit enter.

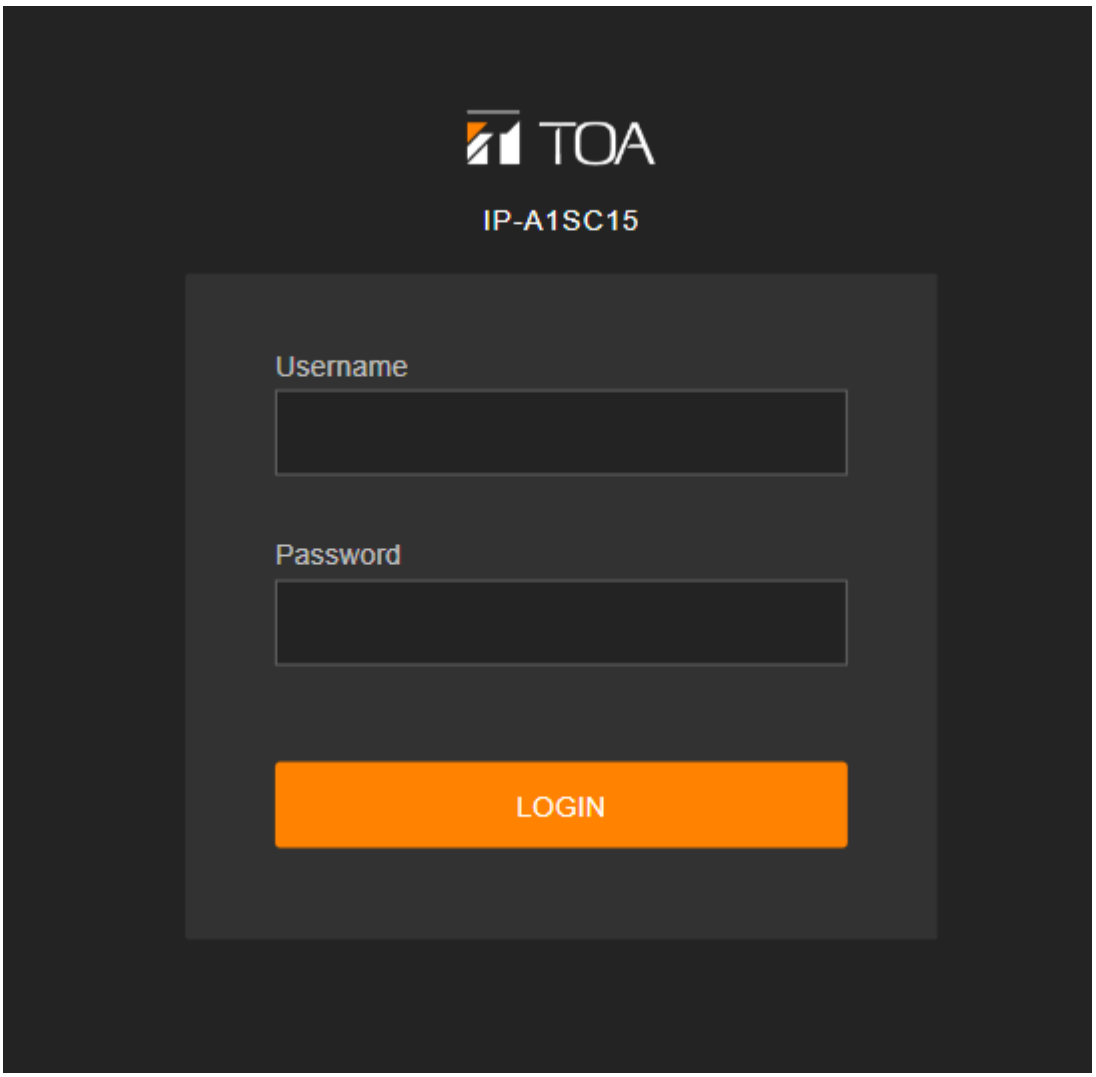

Step 2: Enter the Username and Password
Confirm if the DNS and gateway are configured correctly.

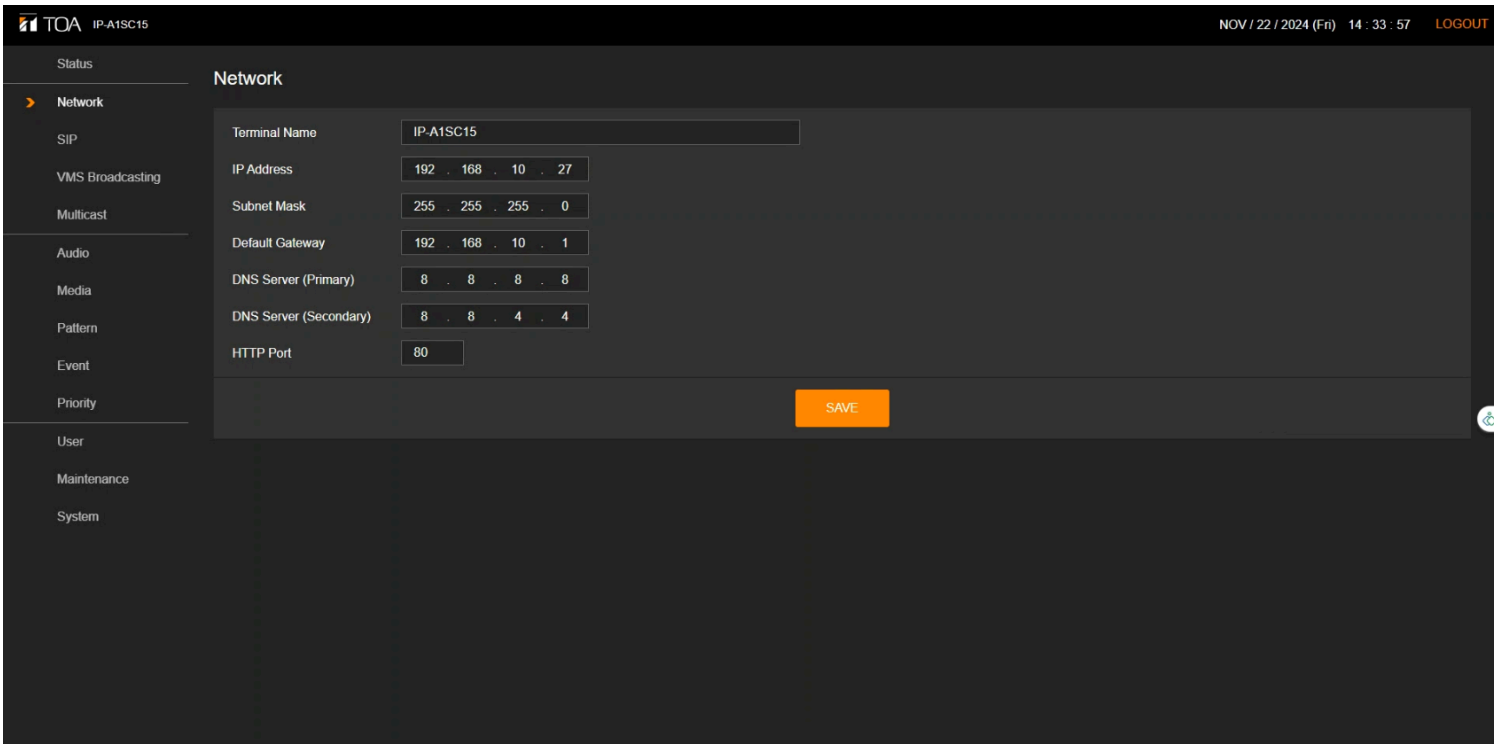

Step 3: Post login navigate to "SIP" from the left menu.

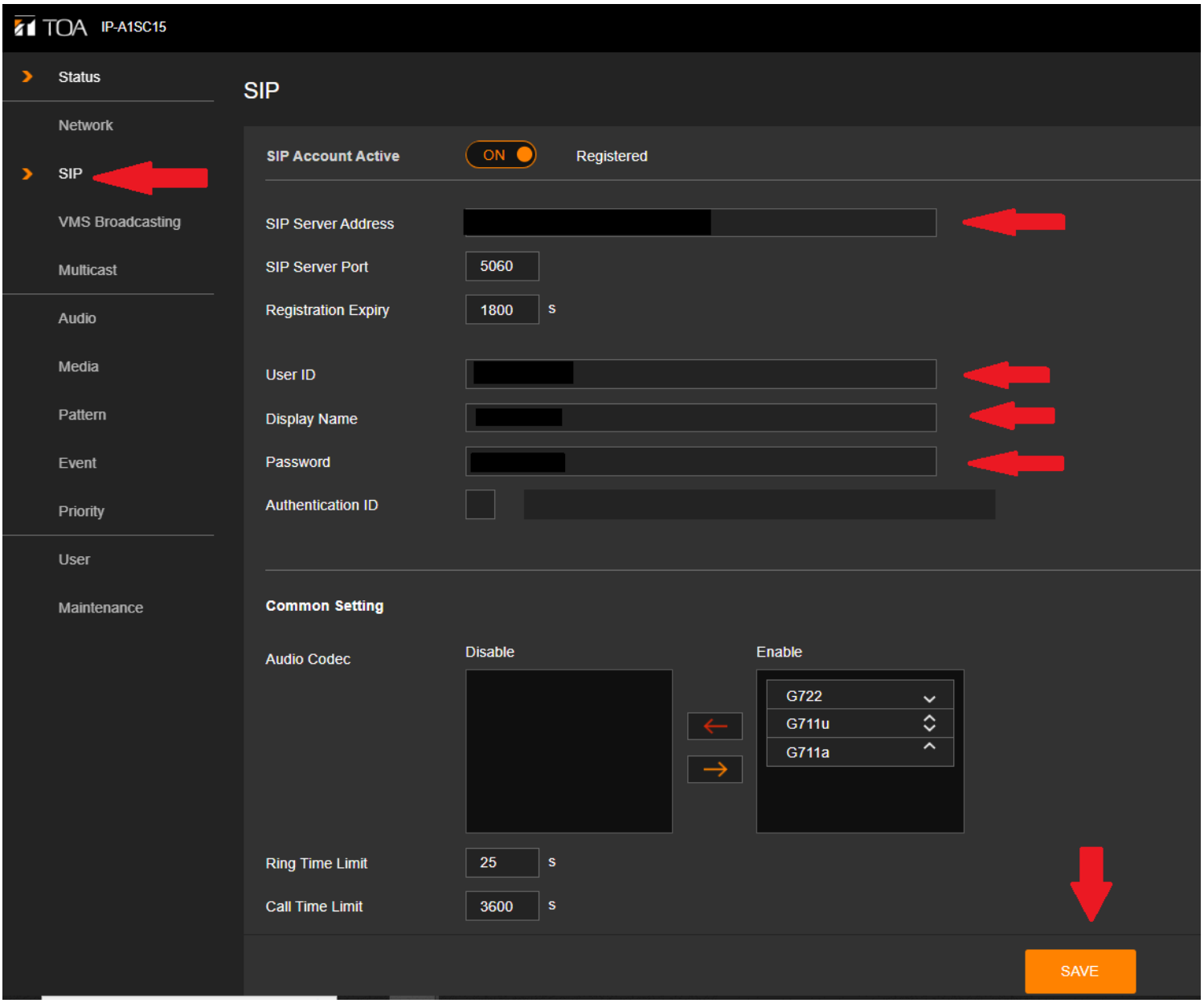

Step 4: Enter the following credentials and click 'Save'

SIP Account Active: (Set the toggle to 'ON)
SIP Server Address: genesisaudio.sip.twilio.com (Genesis Audio SIP Domain)
SIP Server Port: 5060 (Or enter the default port)
Registration Expiry: (Desired expiry time)
User ID: (Genesis Audio Username)
Display Name: (Desired Speaker Name)
Password: (Genesis Audio Password)
Authentication ID: (Not required)

Common Setting
Audio Codec: (Move the available codec to Enable tab)
Ring Time Limit: (Desired time)
Call Time Limit: (Desired time)
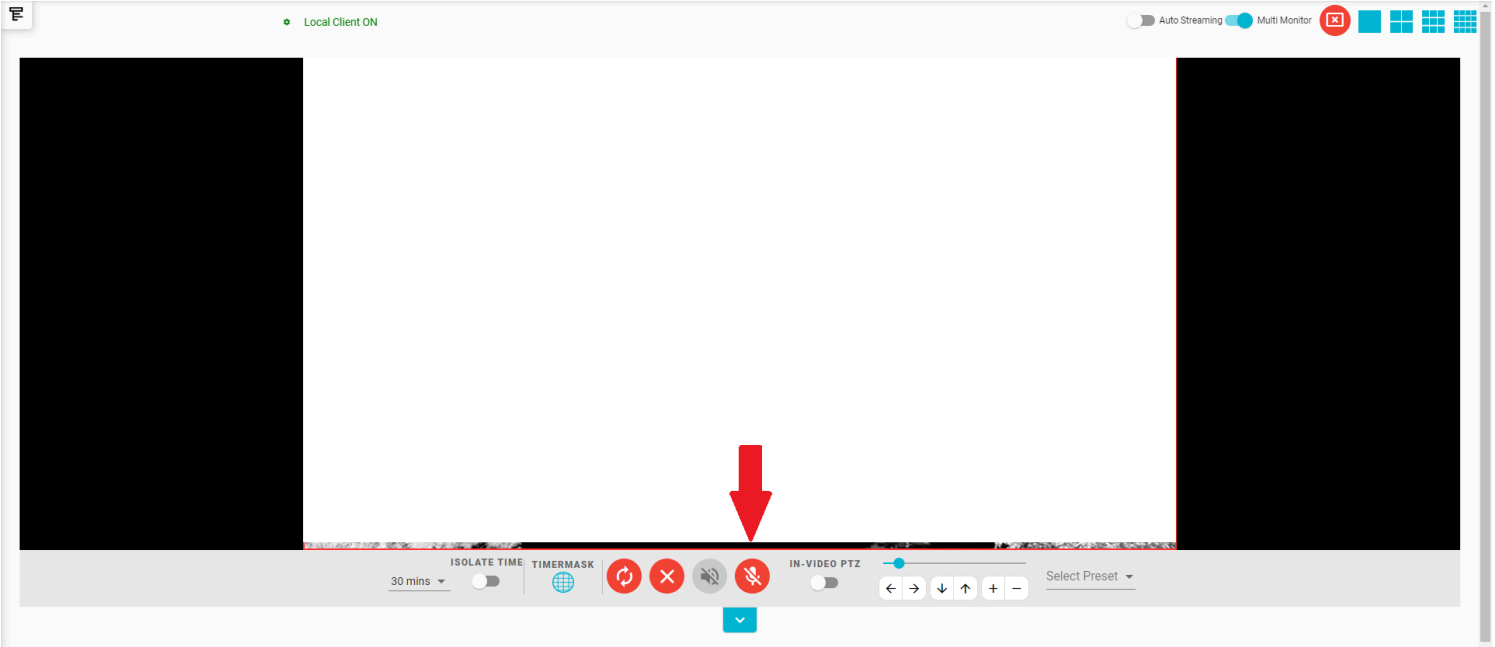
Step 5: The Registration status will be updated to "Registered". Now, initiate a call from genesis by clicking the mic icon as mentioned below and test the configured speaker.